

+NOTICE!!

These documents have been scanned!

Do not place un-scanned documents beneath this notice!

Do not remove this notice from this file!

GPO Jacket No. 560-102
Print Order 61540
Rise Business Services, LLC
Job=AZ15 12:00:00 AM



Box Number= AZ15175



Claim Begin-End: AMC454203-AMC454203

1 Initial Receipt



AZ15175-10

AMC454802-AMC454539

United States Department of the Interior
Bureau of Land Management
 DIV OF LANDS, MINRLS & ENERGY
 ONE N CENTRAL AVE
 PHOENIX, AZ 85004 -4427
 Phone: 602-417-9200

Receipt

No: 4415538

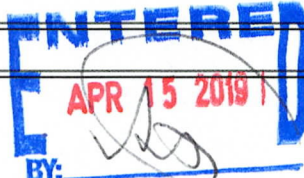
Transaction #: 4534434	
Date of Transaction: 04/02/2019	
CUSTOMER:	
ERIC ALEXANDER CARTIER 2114 S BARNETT RD BISBEE, AZ 85603-6516 US	

LINE #	QTY	DESCRIPTION	REMARKS	UNIT PRICE	TOTAL
1	1.00	LOCATABLE MINERALS / MINING CLAIMS-NEW, UNADJUD, ONE OR MORE AUTH NOS / NEW MINING CLAIM PROCESSING FEE CASES: AMC454203/\$20.00		- n/a -	20.00
2	1.00	LOCATABLE MINERALS / MINING CLAIMS-NEW, UNADJUD, ONE OR MORE AUTH NOS / NEW MINING CLAIMS LOCATION FEE CASES: AMC454203/\$37.00		- n/a -	37.00
3	1.00	LOCATABLE MINERALS / MINING CLAIMS-NEW, UNADJUD, ONE OR MORE AUTH NOS / NEW MINING CLAIMS MAINTENANCE FEE CASES: AMC454203/\$155.00		- n/a -	155.00
TOTAL:					\$212.00

PAYMENT INFORMATION				
1	AMOUNT:	212.00	POSTMARKED:	N/A
	TYPE:	CHECK	RECEIVED:	04/01/2019
	CHECK NO:	001597515		
	NAME:	CARTIER, ERIC ALEXANDER 2114 S BARNETT RD BISBEE AZ 85603-6516 US		

REMARKS

This receipt was generated by the automated BLM Collections and Billing System and is a paper representation of a portion of the official electronic record contained therein.

NOTICE!!

These documents have been scanned!

Do not place un-scanned documents beneath this notice!

Do not remove this notice from this file!

GPO Jacket No. 560-102
Print Order 61540
Rise Business Services, LLC
Job=AZ15 12:00:00 AM



Box Number= AZ15175



Claim Begin-End: AMC454203-AMC454203

2 Correspondence



AZ15175-10

AMC454802-AMC454539

**NO
DOCUMENTS
FOUND**

NO DOCUMENTS FOUND
NO DOCUMENTS FOUND

NOTICE!!

These documents have been scanned!

Do not place un-scanned documents beneath this notice!

Do not remove this notice from this file!

GPO Jacket No. 560-102
Print Order 61540
Rise Business Services, LLC
Job=AZ15 12:00:00 AM



Box Number= AZ15175



Claim Begin-End: AMC454203-AMC454203

3 Transfers



AZ15175-10

AMC454802-AMC454539

**NO
DOCUMENTS
FOUND**

NO DOCUMENTS FOUND
NO DOCUMENTS FOUND

NOTICE!!

These documents have been scanned!

Do not place un-scanned documents beneath this notice!

Do not remove this notice from this file!

GPO Jacket No. 560-102
Print Order 61540
Rise Business Services, LLC
Job=AZ15 12:00:00 AM



Box Number= AZ15175



Claim Begin-End: AMC454203-AMC454203

4 Annual Filings



AZ15175-10

AMC454802-AMC454539

WHEN RECORDED MAIL TO:

Eric Cartier
2114 S. Barnett Rd
Bisbee, AZ 85603

For 2021 Assessment year maintenance Fees
~~for~~ Mining Claims

Alto Cobre ^{AMC} # 452331

Chiquita AMC # 454203

DO NOT REMOVE

THIS IS PART OF THE OFFICIAL DOCUMENT

Questions comments
or concerns please
call Eric Cartier

(928)266-2272

or email

ericcartier@gmail.com

Payment
verification
only -
See page 3

RECEIVED
BLM AZ STAFF OFFICE
2020 AUG 31 A 8:26
PHOENIX, ARIZONA

8/22/2020

The necessary location and assessment requirements having been performed and maintained by the claimants, according to Arizona State law, and The General Mining Law of 1872, this document serves as notice given by the listed parties their intention, to hold and maintain, for the 2021 assessment year, the following two (2) lode mining claims in Cochise County, Arizona:

1.) Alto Cobre AMC# 452331
-Eric Alexander Cartier
-Marc Christian Cartier

2.) Chiquita AMC# 454203
-Eric Cartier

① NOTICE OF
INTENT TO
HOLD MINING
CLAIMS:
AMC# 452331
AMC # 454203

RECEIVED
BLM AZ STATE OFFICE
2020 AUG 31 A 8:26
PHOENIX, ARIZONA

2

8/22/2020

Enclosed is payment for the listed parties, with intent to hold and maintain, for the 2021 assessment year, the following two (2) lode mining claims in Cochise County, Arizona:

1.) Alto Cobre AMC# 452331 -\$165.00
-Eric Alexander Cartier
-Marc Christian Cartier

2.) Chiquita AMC# 454203 -\$165.00
-Eric Cartier

//\$330.00 total Maintenance fees for 2021

Enclosed is a check for the total amount C
Land Management; For: 2020 Maintenanc
Chiquita AMC#454203

②
MAINTENANCE
FEES FOR 2021
ASSESSMENT YEAR
FOR CLAIMS:
AMC#452331
*AMC#454203
FEES PAID ONLINE 8/22/20
AGENCY TRACKING ID:
1598123343

ureau of
and

RECEIVED
BLM AZ STATE OFFICE
2020 AUG 31 A 8:26
PHOENIX, ARIZONA

ERIC CARTIER
2114 S. BARNETT RD.
BISBEE, AZ 85603



UN LTED STATES DEPARTMENT OF THE INTERIOR
BUREAU OF LAND MANAGEMENT AZ STATE OFFICE
1 NORTH CENTRAL AVE., SUITE 800
PHOENIX, AZ 85004-4427

RECEIVED
BEM AZ STATE OFFICE
2020 AUG 31 A
PHOENIX, ARIZONA

**NO
DOCUMENTS
FOUND**

NO DOCUMENTS FOUND
NO DOCUMENTS FOUND

NOTICE!!

These documents have been scanned!

Do not place un-scanned documents beneath this notice!

Do not remove this notice from this file!

GPO Jacket No. 560-102
Print Order 61540
Rise Business Services, LLC
Job=AZ15 12:00:00 AM



Box Number= AZ15175



Claim Begin-End: AMC454203-AMC454203

5 Miscellaneous



AZ15175-10

AMC454802-AMC454539

**NO
DOCUMENTS
FOUND**

NO DOCUMENTS FOUND
NO DOCUMENTS FOUND

NOTICE!!

These documents have been scanned!

Do not place un-scanned documents beneath this notice!

Do not remove this notice from this file!

GPO Jacket No. 560-102
Print Order 61540
Rise Business Services, LLC
Job=AZ15 12:00:00 AM



Box Number= AZ15175



Claim Begin-End: AMC454203-AMC454203

6 Location Notices-Amendments and Supporting Documents

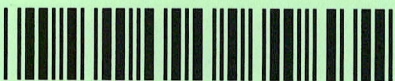

AZ15175-10

AMC454802-AMC454539

MINING CLAIM STATUS REPORT

Data Entered: 4/15/19

MTP Checked By: _____
GEO Checked By: _____

LEAD SERIAL NUMBER: AMC 454203 thru AMC —

NUMBER OF CLAIMS & TYPE:

1 LODE
____ PLACER
____ ASSOCIATION PLACER
____ MILL SITE
____ TUNNEL SITE

CHARGES:

Processing Fee @ \$20 = \$ 20
Location Fee @ \$37 = \$ 37
Maintenance Fee @ \$155 = \$ 155
Add'l Maint Fee for Assoc Placer = \$ _____
SUBTOTAL \$ 212
Other Fees \$ _____
Other Fees \$ _____
TOTAL \$ _____

TOTAL ACREAGE: _____ Per Claim
(Placer Only)

NUMBER OF LOCATORS: 1

DOCUMENTS RECEIVED VIA: Over-the-Counter [] Mail [] **TIMELY FILED:** Yes [] No []

LEGAL DESCRIPTION: T 22 S R 24 E SEC 31
T _____ R _____ SEC _____
T _____ R _____ SEC _____
T _____ R _____ SEC _____
T _____ R _____ SEC _____

BLM [] FOREST SERVICE [] _____ SUBJ TO PL 359: Yes [] No []
WILDERNESS AREA [] _____

SPLIT ESTATE: N/A [] SX [] PX [] OTHER [] _____
SRHA [] Was proper Notice filed if located on SHRA Land? Yes [] No []

RECONVEYED MINERALS ON BLM LAND REQUIRE OPENING ORDER FROM 1944 TO 1993:
Open to Entry On _____ N/A []

COMMENTS/STATUS: VOID [] PARTIALLY VOID [] PVT MINERALS [] WITHDRAWN LANDS []
OTHER [] _____

[] Claimant acknowledges that portions of the following claim(s) site(s) may be void or voidable.

Printed Name of Claimant _____ Signature of Claimant _____

*****FINAL ADJUDICATION*****

DATE _____ INITIALS _____

AMC454203

LOCATION NOTICE FOR LODE MINING CLAIM

Amendment BLM Serial # _____

NOTICE IS HEREBY GIVEN that the Chiquita
_____ lode mining claim has been located
by Eric Cartier whose current mailing
address is 2114 S. Barnett Rd.
Bisbee, AZ 85603

RECEIVED
BLM AZ STATE OFFICE
2019 APR -1 P 3:18
PHOENIX, ARIZONA
BLM
Date
Stamp

The general course of this claim is North to South and it is situated in Cochise
County, Arizona. This claim is 660 feet in length and 264 feet in width.

3,97± Total Claim Acreage. This claim runs from the location monument on which this location notice
is posted on the centerline of the claim approximately 330 feet ~~to~~ 350° ~~to~~ the North
end line and 330 feet ~~to~~ 170° ~~to~~ the South end line. This claim is marked by six
monuments, one at each corner and one at the center of each end line of the claim.

The location monument on which this notice is posted is situated within Section 31, Township 22
South, Range 24 East, Gila Salt River Base and Meridian, Arizona and this claim encompasses portions
of the following quarter section(s), section(s), Township(s) and Range(s) Southeast quarter of
Section 31 Township 22 South Range 24 East
Gila Salt River Base and Meridian, Arizona.

The locality of this claim with reference to some natural object or permanent monument and additional information
(if any) concerning its locality are as follows: From the Southeast corner of
Township 22 South Range 24 East Section 31 to the Southeast
Corner of Claim is 952' bearing 298° The above information is shown on the attached map.

DATED AND POSTED on the ground this 29 day of March, 2019.

LOCATOR(s) AGENT

Print Name(s) Eric Cartier
Signature(s) ERIC CARTIER

AMC 454203

MINING CLAIM MAP

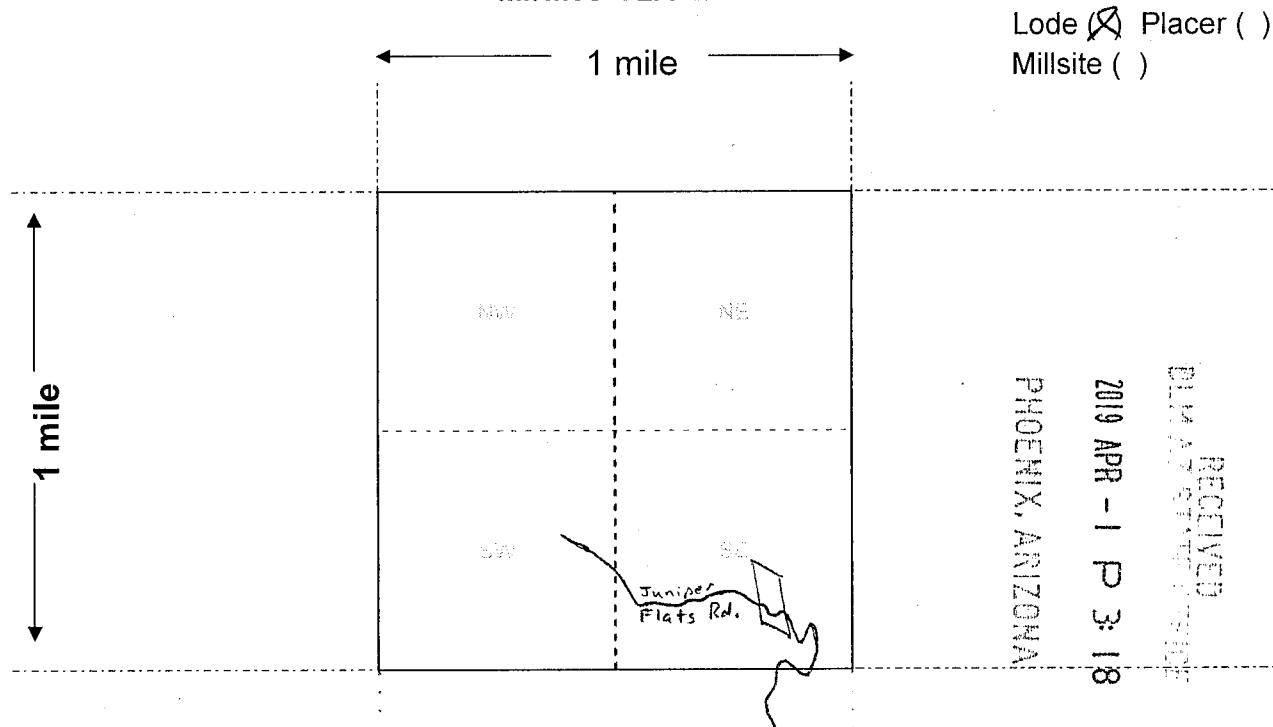

* SEE ATTACHED MAP FOR DETAIL *



Scale: 1" = 2000 feet

1. The above map depicts the Chiquita mining claim, which is located in Section (s) 31, Township 22 South, Range 24 East, Gila and Salt River Base and Meridian, _____ County, Arizona. Total claim acreage is 3.97 ±

2. The type of corner and location monuments used are as follows: Corner + Endline Monuments are 5' tall 1" diameter capped pipe. Location Monument is 3' tall mound of stones.

3. The bearings and distances in degrees and feet between claim corners and to a public land survey monument are as depicted on the map.

4. If the claim is a placer or millsite claim with exterior limits conforming to legal subdivisions of the public survey, provide a legal description of the claim NA

Form MCF100a
Revised July 2014

This form is available from the Arizona Geology Survey and may be reproduced.

AM0454203

"Chiquita"
 Lode Mining Claim
 3/29/2019
 Eric Cartier
 2114 S. Barnett Rd.
 Bisbee, AZ 85603

Township 22 South Range 24 East Southeast Quarter Section 31

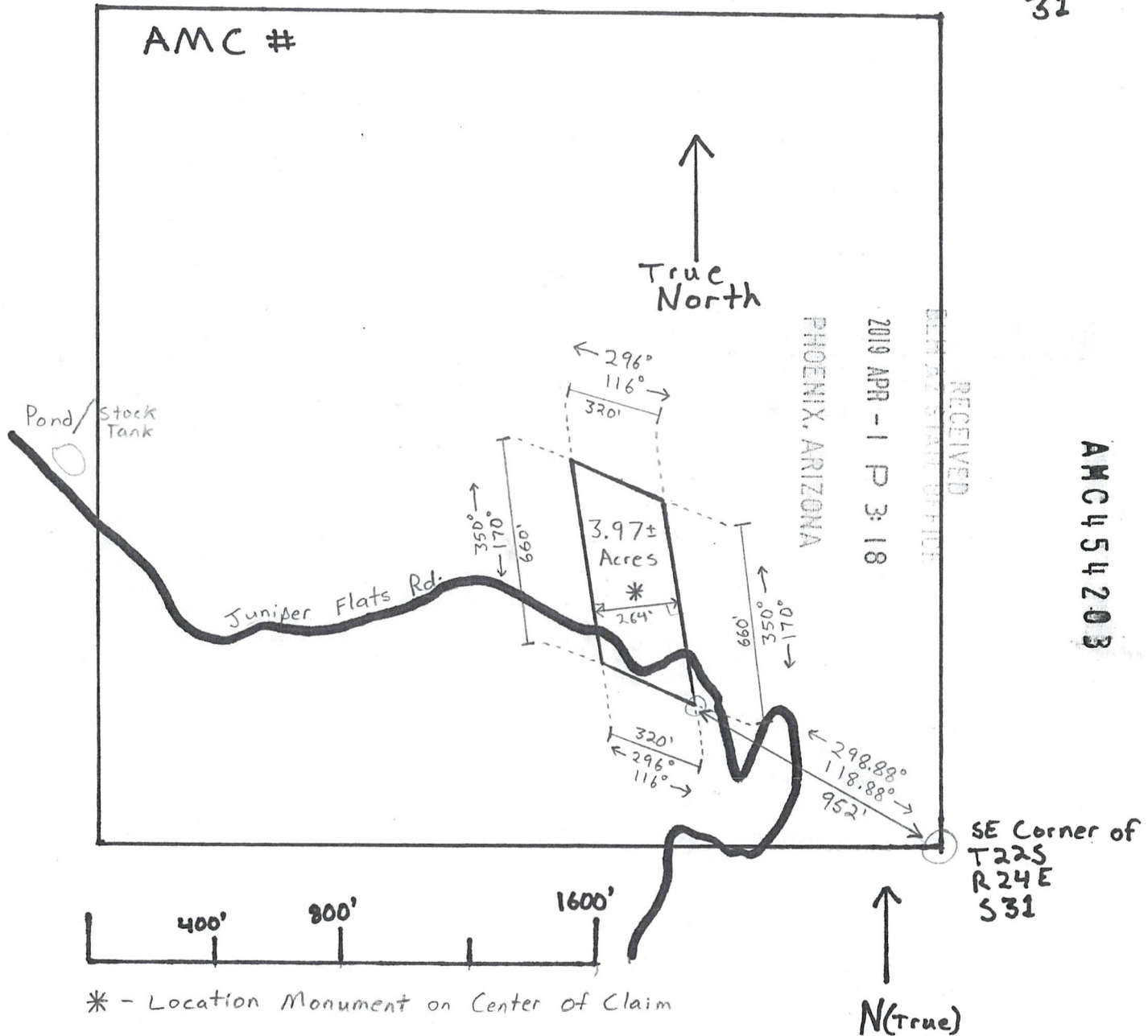

3/29/2019
~~3/25/2019~~ EAC

Eric Cartier
2114 S. Barnett Rd.
Bisbee, AZ 85603
(928) 266-2272
lericcartier@gmail.com

RECEIVED
BLM AZ STATE OFFICE
2019 APR -1 P 3:18
PHOENIX, ARIZONA

Enclosed is Location Notice, Map, and payment of \$212.00, for Eric Alexander Cartier, a Citizen of the United States of America, to file a lode mining claim in the Southeast quarter Section 31 of Township 22 South, Range 24 E on land administered by the Bureau of Land Management in an area locally known as "Juniper Flats", near the town of Bisbee, in Cochise County, Arizona.

The claim name is: Chiquita.

The claim is 660 ft. in length and 264 ft. in width. The Location Monument is on the center of the Claim. The claim centerline runs 330 ft. 350° from the Location Monument to the North Endline, and 330 ft. 170° from the Location Monument to the South Endline. The Location Monument is marked by a 3 foot+ tall mound of stones. A copy of the Location Notice is in a waterproof container under a stone in the Location Monument. The four corners, and the North and South Endlines, are marked with 5 foot tall 1 inch diameter capped pipe. They are marked with the claim name, and designation of cardinal corner and/or end line designator (ie. NW corner, N end line, NE corner, SE corner, S end line, SW corner).

The Location Monument is located on the center of the claim at approximately 31.468867°, -109.938846°. The claim boundary encompasses approximately 3.97 acres. Using the Southeast corner of Section 31 in Township 22 South Range 24 East in Cochise County Arizona as a reference point; the claim boundaries are as follows:

- 1) From the Southeast corner of Section 31 in Township 22 South Range 24 East Approximately 952' bearing 298° is the Southeast corner of the claim.
- 2) From the Southeast corner of the claim 660' bearing 350° is the Northeast corner of the claim.

AMC454203

3) From the Northeast corner of the claim 320' bearing 296° is the Northwest corner of the claim

4) From the Northwest corner of the claim 660' bearing 170° is the Southwest Corner of the claim.

These points are located at approximately:

Location Monument: 31.468867°, -109.938846°

NW corner: 31.469950°, -109.939488°

N end line: 31.469760°, -109.939033°

NE corner: 31.469574°, -109.938581°

SE corner: 31.467809°, -109.938247°

S end line: 31.467988°, -109.938683°

SW corner: 31.468178°, -109.939146°

RECEIVED
PLM A75711-10000
2019 APR - 1 P 3: 18
PHOENIX, ARIZONA

Location Notice and Map were filed with the Cochise County Recorder's Office at

4:50 pm on March 29, 2019, number 2019-05780.

Enclosed is payment:

\$20.00 Processing fee

\$37.00 Location fee

\$155.00 Maintenance fee

//\$212.00 total

Eric Cartier
ERIC CARTIER

AM0454203

TOWNSHIP 22 SOUTH RANGE 24 EAST OF THE GILA & SALT RIVER MERIDIAN, ARIZONA

SECS	SUBDIVISION																Acres	Kind of Entry or Purpose	Serial Number or Order Number	Action Date	Remarks		
	NE 1/4				NW 1/4				SW 1/4				SE 1/4									Lots	Other Description
	NE	NW	SW	SE	NE	NW	SW	SE	NE	NW	SW	SE	NE	NW	SW	SE							
For orders affecting disposal or use of unidentified lands withdrawn for classification, minerals, water, and/or other public purposes, and Indian treaties, refer to Index to Miscellaneous Documents																							
	ENTIRE TOWNSHIP																	LAND EAST OF WEST BASE OF DRAGOON MTNS;		EO WDL CHIRICAHUA INDIAN RESERVATION		12/14/1872	4S 15E; EO REST 10/30/1876;
	ENTIRE TOWNSHIP																	LAND EAST OF WEST BASE OF DRAGOON MTNS;		EO REST CHIRICAHUA INDIAN RESERVATION, EO 12/14/1872		10/30/1876	16S 22E;
																	ALL SECS 2, 16, 32, 36;		STATE GRANT	ACT OF CONGRESS	6/20/1910	TITLE TO STATE TO FIX ON APPROVAL OF SURVEY, SUBJECT TO PRIOR RIGHTS;	
																	MS 2475;	20.656	PATENT / ME	420888	7/10/1914	23S 24E;	
															X								
29		X	X		X			X	X	X	X	X						320.00	HE	PHX-048768	9/9/1920	PART CANC; CANC 3/31/1926;	
17																	ALL;	640.00	SRHE	PHX-047391	12/18/1920	CANC 5/20/1926;	
30	X	X	X	X	X	X		X							X			320.00	HE	PHX-049785	1/24/1921	REL 2/24/1925;	
19																	ALL;	648.64	SRHE	PHX-048446	2/8/1921	REL 2/24/1925;	
18																	ALL;	648.32	SRHE	PHX-048365	2/8/1921	REL 3/6/1922;	
20	X	X	X	X	X	X		X							X			320.00	ASRHE	PHX-048969	2/8/1921	CANC 7/27/1926;	
26										X			X	X	X								
35	X	X	X	X	X	X	X	X	X	X	X	X	X					640.00	PATENT / SRHE	830681	11/2/1921		
29																							
30																							
31																							
																	MS 3624;	500.278	PATENT / ME	898226	3/7/1923	23S 24E;	
8	X	X	X	X	X	X	X	X										320.00	PATENT / SRHE	914949	8/28/1923		
6			X	X				X	X			X	X	X	X		1-6	628.93	PATENT / SRHE	953569	2/17/1925		
19								X				X	X	X	X		3, 4						
30	X	X	X	X	X			X				X					1	646.58	SRHE	PHX-057785	3/23/1925	REL 9/7/1927;	
10		X	X		X			X	X			X	X	X				320.00	PATENT / SRHE	966767	9/24/1925		
27								X				X	X										

**DEPARTMENT OF THE INTERIOR
BUREAU OF LAND MANAGEMENT
Case Recordation**

Geographic Report with Land

Disposition is equal to **AUTHORIZED , CANCELLED , EXPIRED , PENDING , REJECTED , RELINQUISHED ,
WITHDRAWN**

and Meridian Township Range Section is equal to **14 0220S 0240E 031**

and Admin State is equal to **AZ**

DEPARTMENT OF THE INTERIOR
BUREAU OF LAND MANAGEMENT
Case Recordation
Geographic Report with Land

Admin State: AZ
Geo State: AZ
Serial Number: AZA 032455

Total Case Acres: 1.770

Casetype	Case Disp	Mer	Twp	Rng	Sec	Sur Type	Sur Nr	Suf	Subdivision	Pending Action
285003	AUTHORIZED	14	0220S	0240E	031	ALIQ			NESW;	Y
						LOTS			3,4;	Y

Admin State: AZ
Geo State: AZ
Serial Number: AZA 037057

Total Case Acres: 6.050

Casetype	Case Disp	Mer	Twp	Rng	Sec	Sur Type	Sur Nr	Suf	Subdivision	Pending Action
281001	AUTHORIZED	14	0220S	0240E	031	ALIQ			S2;	

DEPARTMENT OF THE INTERIOR
BUREAU OF LAND MANAGEMENT
Case Recordation
Geographic Report with Land

Admin State: AZ
Geo State: AZ

Serial Number	Total Case Acres:	Casetype	Case Disp	Mer	Twp	Rng	Sec	Sur Type	Sur Nr	Suf	Subdivision	Act Pend
AZA 032455	1.770	285003	AUTHORIZED	14	0220S	0240E	031	ALIQ			NESW;	Y
	1.770											
	1.770							LOTS			3.4;	Y
	1.770											
AZA 037057	6.050	281001	AUTHORIZED							ALIQ	S2;	

DEPARTMENT OF THE INTERIOR
BUREAU OF LAND MANAGEMENT
Case Reconciliation
Geographic Report with Land

Survey Number	CASE WHEN Pending Action Flag = "Y" THEN "Y" ELSE NULL END	Range	Township	Meridian Code	Geo State	Admin State	Case Suppression Flag	Survey Suffix	Suppression Flag	Disposition	Admin Agency Code	Admin Agency	Survey Type	CaseType Code	Section	Total Case Acres - Acreage	Allotment Part	Serial Number Full	Serial Number	Total Case Acres (Full Case)
	Y	0240E	0220S	14	AZ	AZ	N		N	AUTHORIZED	21000000	BUREAU OF LAND MGMT	ALIQUOTS	285003	031	1.770 NESW:		AZA 032455	AZA 032455	0.000
		0240E	0220S	14	AZ	AZ	N		N	AUTHORIZED	21000000	BUREAU OF LAND MGMT	ALIQUOTS	285003	031	1.770 3.4:		AZA 032455	AZA 032455	1.770
																6.050 S2:		AZA 037057	AZA 037057	6.050
																1.770 NESW:		AZA 032455	AZA 032455	0.000
																1.770 3.4:		AZA 032455	AZA 032455	1.770

Eric Cartier
2114 S. Barnett Rd.
Bisbee, AZ 85603

PHOENIX AZ 850

30 MAR 2019 PM 9 L

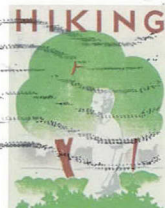
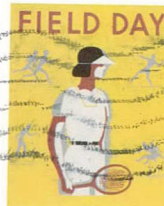

WPA POSTERS
FOREVER/USA

WPA POSTERS
FOREVER/USA

BUREAU OF LAND MANAGEMENT
ONE NORTH CENTRAL AVE
SUITE 800 (8th FLOOR)
PHOENIX, AZ 85004-4427

2019 APR -1 P 3:18
PHOENIX, ARIZONA
RECEIVED
FILM AZ STATE OFFICE

85004-442700

